

Doyle Springs Road

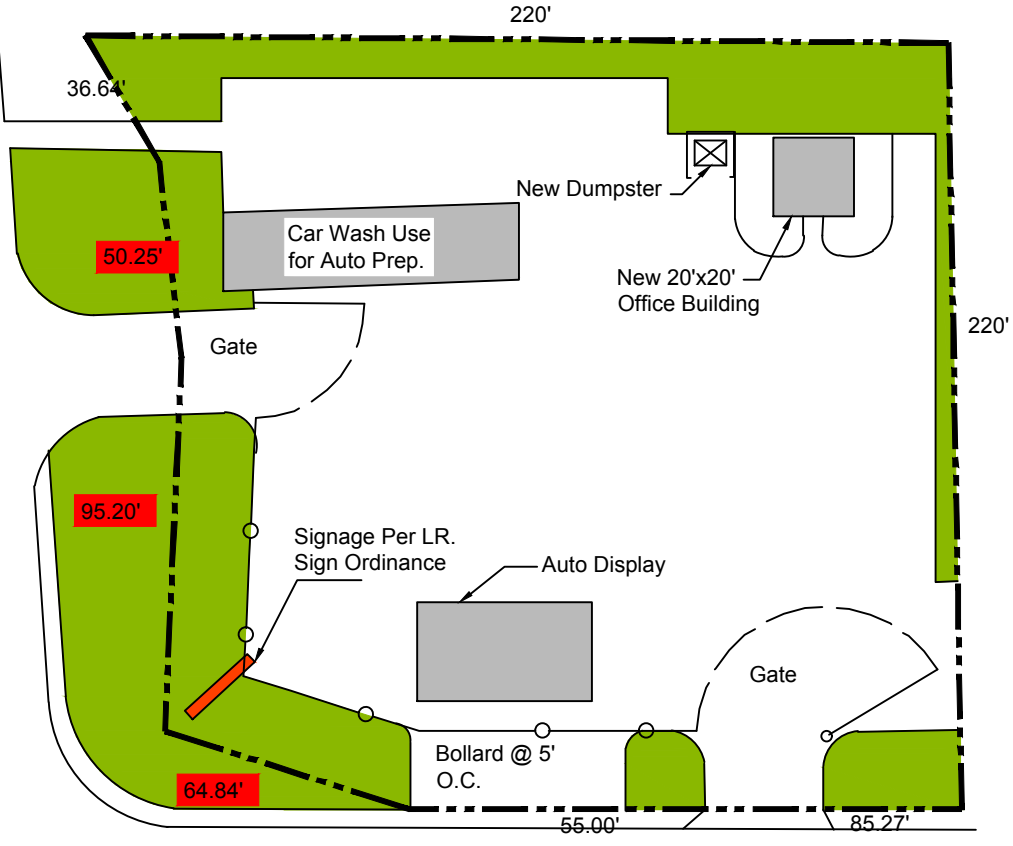

Baseline Road

PROJECT DATA	
EXISTING STRUCTURE	5,331 SQ. FT.
EXISTING STRUCTURE REMOVE	3,011 SQ. FT.
NEW OFFICE BUILDING	400 SQ. FT.
TOTAL STRUCTURE	2,720 SQ. FT.
EXISTING PAVE AREA	28,724 SQ. FT.
EXISTING PAVE AREA REMOVE	3,444 SQ. FT.
NEW PAVE AREA	140 SQ. FT.
TOTAL PAVE AREA	25,420 SQ. FT.
EXISTING GREEN AREA	4,699 SQ. FT.
EXISTING GREEN AREA REMOVE	140 SQ. FT.
NEW GREEN AREA	3,444 SQ. FT.
TOTAL GREEN AREA	8,003 SQ. FT.

Sketch

City of Little Rock Planning & Development

Case No: **Z-8080-B**
 Name: Masoud
 Location: 4508 Baseline Road

Issue: Masoud Short-form-PCD

